



2000 I-30 E
Greenville, TX 75402



Thursday, June 19, 2025

County: Hopkins County

Farmers Electric Cooperative Member: BRADY L POTTS
Service Order Number: 2025054851

Greetings:

Farmers Electric Cooperative, Inc. is requesting permission to construct electrical power distribution facilities which will cross County Road 1189.

Site location map/construction sketches are attached. The construction sketch details the proposed work. The proposed electrical service will be constructed:

- ☒ Overhead - All road crossings will have a minimum vertical clearance of 22 feet.
- ☐ Underground - All underground bore crossings are PVC encased 4' of coverage from the lowest point of the Right of Way.

If you have any questions, please contact me at any time.

Sincerely,

Shaya Smith
ssmith@farmerselectric.coop
Engineering Coordinator

Enclosures

County Approval Section:

Approved: ✓ Denied: _____

Authorized Signature: Wesley Date: 6-24-25



2000 I-30 E
Greenville, TX 75402

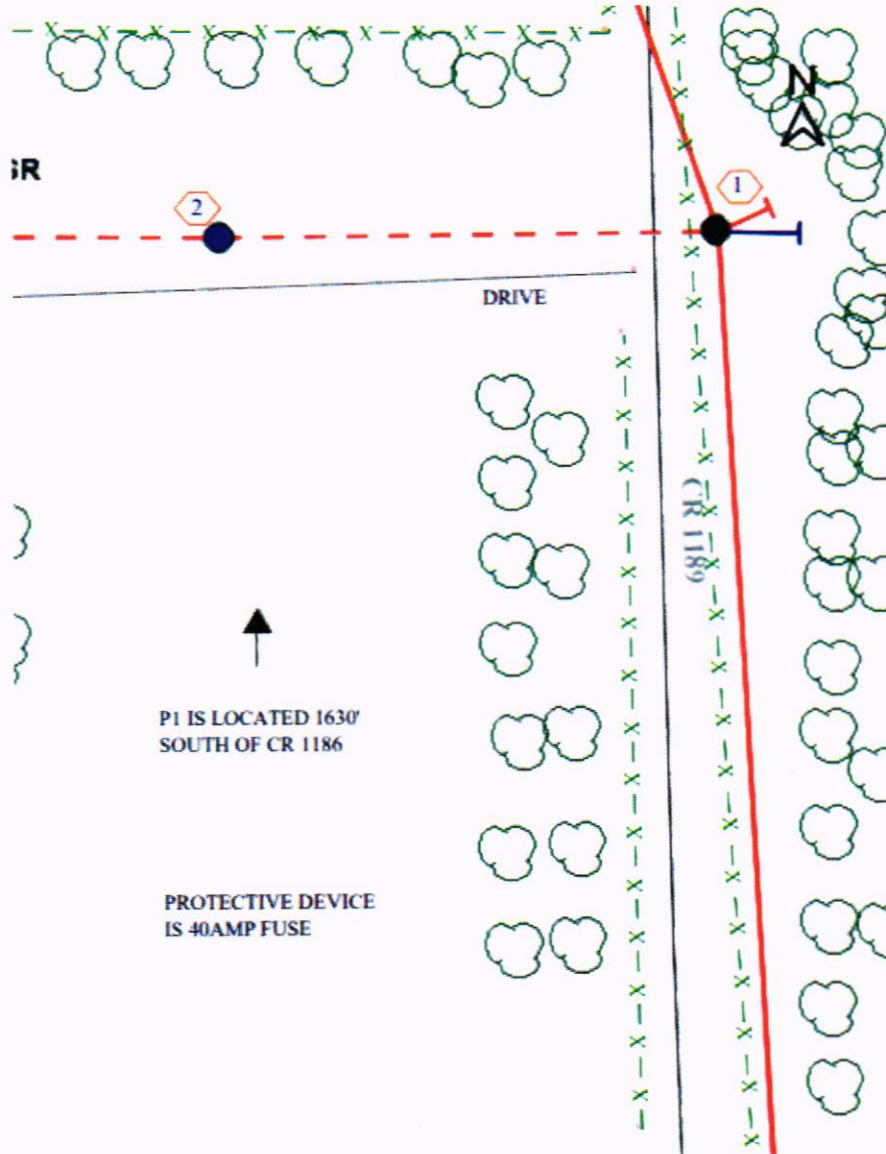



2000 I-30 E
Greenville, TX 75402

Thursday, June 12, 2025

County: Hopkins County

Farmers Electric Cooperative Member: Sammy Gearner
Service Order Number: 2025052712

Greetings:

Farmers Electric Cooperative, Inc. is requesting permission to construct electrical power distribution facilities which will cross County Road 2425.

Site location map/construction sketches are attached. The construction sketch details the proposed work. The proposed electrical service will be constructed:

- ☒ Overhead - All road crossings will have a minimum vertical clearance of 22 feet.
☐ Underground - All underground bore crossings are PVC encased 4' of coverage from the lowest point of the Right of Way.

If you have any questions, please contact me at any time.

Sincerely,

Psalm Harper
pharper@farmerselectric.coop
Engineering Coordinator

Enclosures

County Approval Section:

Approved: 1 Denied: _____

Authorized Signature: [Signature]

Date: 6-17-25

MBR TO CLEAR TREES

TINY HOME



LOCKED
LOCK ON PROPERTY**

2 TPX

1/0 ACSR

GATE AC
**CLOSE

INFO

D

R000023234, & R000029824